シェルエンドミルアーバA型

BT ⓝ - SMA ⓓ - Ⓛ

SHELL MILL ARBOR (Type A)

SHOWA TOOL CO., LTD.

FIG.1

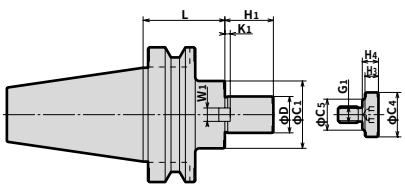

FIG.3

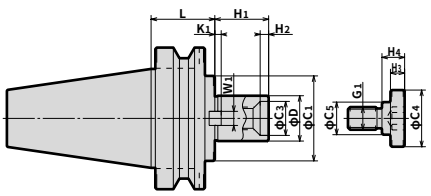

FIG.2

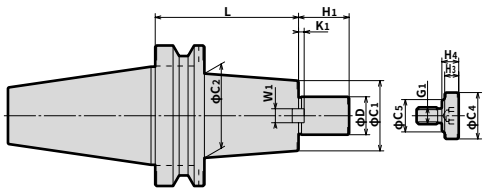

FIG.4

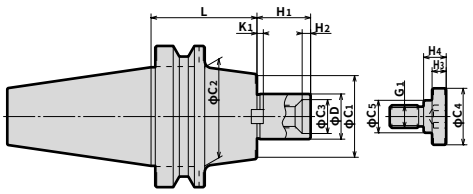

CODE			FIG.	ϕD(h6)	L	ϕC1	ϕC2	ϕC3	H1	H2	KEY W1	KEY K1	G1	CLAMP BOLT ϕC4	CLAMP BOLT ϕC5	CLAMP BOLT H3	CLAMP BOLT H4	N/W (kg)	PRICE (Yen)
BT40	-SMA16-060	11066 (11062)	1	16 (15.875)	60	34	—	—	17	—	8	3	M8	20	15	7	9	1.3	18,400
	-120	11068 (11064)			120													1.7	19,600
	-SMA22-060	11070 (11057)	1	22 (22.225)	60	42	—	—	27	—	8	3.5	M10	28	18	9	11	1.5	18,400
	-120	11072			120													2.1	19,600
	-SMA27-045	11074 (11060)	1	27 (25.4)	45	50	—	—	36	—	10	4	M12	33	23	10	12	1.5	18,400
	-105	11076			105													2.4	19,600
	-SMA32-045	11078 (11061)	3	32 (31.75)	45	60	—	24	38	6	10	4.5	M16	40	23	10	16	1.7	18,400
	-090	11080			90													2.7	19,900
BT50	-SMA16-075	13122 (13148)	1	16 (15.875)	75	34	—	—	17	—	8	3	M8	20	15	7	9	4.0	25,300
	-120	13124 (13150)			120													4.3	28,800
	-SMA22-075	13126 (13152)	1	22 (22.225)	75	42	—	—	27	—	8	3.5	M10	28	18	9	11	4.2	25,300
	-120	13128 (13154)			120													4.7	28,800
	-180	13130 (13156)			180													5.4	32,200
	-SMA27-060	13132 (13158)	1	27 (25.4)	60	50	—	—	36	—	10	4	M12	33	23	10	12	4.2	25,300
	-105	13134 (13160)	2		105		60											5.2	28,200
	-150	13136 (13162)			150													6.0	31,600
	-SMA32-045	13138 (13164)	3	32 (31.75)	45	60	—	24	38	6	10	4.5	M16	40	23	10	16	4.1	25,300
	-075	13140 (13166)	4		75		70											4.9	26,500
	-105	13142 (13168)			105													5.7	28,200
	-SMA40-045	13144 (13170)	3	40 (38.1)	45	80	—	28	38	8	12	5	M20	50	27	14	20	4.5	25,300
	-075	13146 (13172)			75													5.7	26,500

注：（　）内のインチサイズカッタ用アーバも、在庫しています。

NOTE: Arbors in ( ) for cutters in inches are in stock.

ご注文例　Ordering Example

BT40-SMA16-060

- GL長さ　L　G.L. Length
- インロー径　ϕD
- 呼称　Name
- シャンクサイズ　Shank Size